

NOTES:

1. THIS PARCEL LIES WITHIN ZONE 'X' AS SHOWN ON THE FLOOD INSURANCE RATE MAP FOR THE TOWN OF SMITHFIELD, PROVIDENCE COUNTY, RHODE ISLAND, MAP NUMBER 44007C0156G MAP EFFECTIVE DATE: MARCH 2, 2009 ZONE 'X' = AREAS DETERMINED TO BE OUTSIDE THE 0.2% ANNUAL CHANCE FLOODPLAIN.
2. THE CONTRACTOR IS SPECIFICALLY CAUTIONED THAT THE LOCATION AND/OR ELEVATION OF EXISTING UTILITIES AS SHOWN ON THESE PLANS IS BASED ON RECORDS OF THE VARIOUS UTILITY COMPANIES, AND WHERE POSSIBLE, MEASUREMENTS TAKEN IN THE FIELD. THE CONTRACTOR SHALL NOTIFY "DIG-SAFE" PRIOR TO EXCAVATION AND SHALL NOTIFY LOCAL UTILITY COMPANIES BEFORE COMMENCEMENT OF WORK TO REQUEST EXACT FIELD LOCATION OF UTILITIES. IT SHALL BE THE RESPONSIBILITY OF THE CONTRACTOR TO VERIFY THE LOCATION OF ALL EXISTING UTILITIES AND RELOCATE UTILITIES AS REQUESTED SHOULD THERE BE A CONFLICT WITH THE PROPOSED IMPROVEMENTS SHOWN ON THE PLANS.
3. HORIZONTAL DATA ON THIS PLAN WAS OBTAINED BY FIELD SURVEY.
4. THE VERTICAL DATA ON THIS PLAN REFERENCES THE NORTH AMERICAN VERTICAL DATUM OF 1988 (NAVD88).

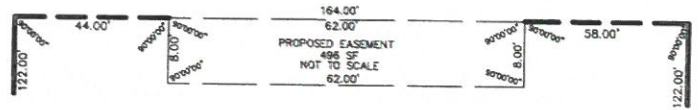

C:\CARRISON PROJECTS\2022\2021NORWOODRD\2021PHOPIMPROV.dwg, 1/13/2023 7:25:34 AM, Canon TM-305

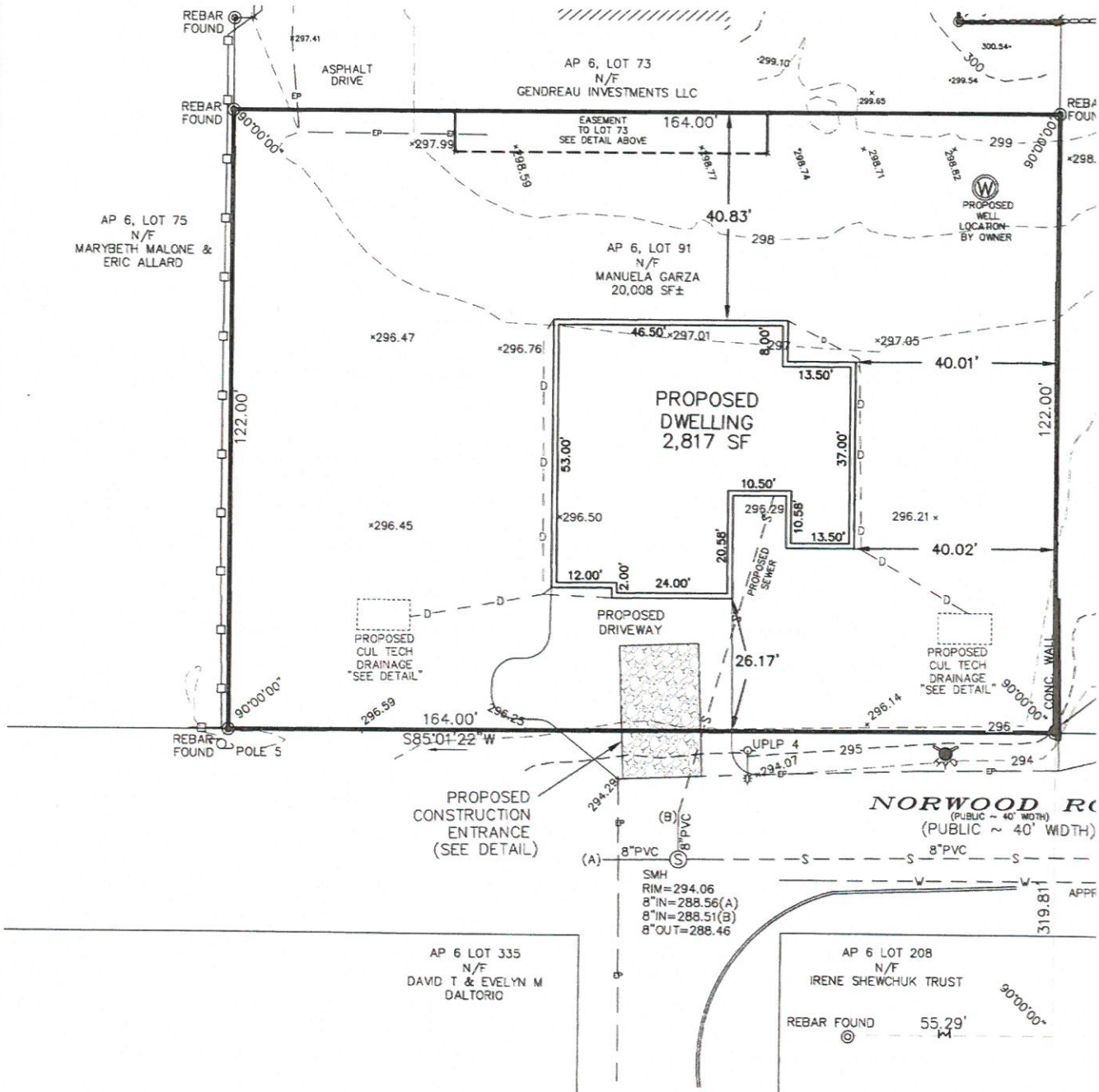

THIS SURVEY HAS BEEN CONDUCTED AND THE PLAN HAS BEEN PREPARED PURSUANT TO SECTION 9 OF THE RULES AND REGULATIONS ADOPTED BY THE RHODE ISLAND STATE BOARD OF REGISTRATION FOR PROFESSIONAL LAND SURVEYORS. EFFECTIVE: JANUARY 2016 THE PURPOSE FOR THE CONDUCT OF THE SURVEY AND FOR THE PREPARATION OF THIS PLAN IS AS FOLLOWS:

SITE PLAN X PROPOSED IMPROVEMENTS
 LIMITED CONTENT BOUNDARY SURVEY - MEASUREMENT SPECIFICATION - 1
 TOPOGRAPHIC SURVEY ACCURACY T-2

BY: *Stephen T. Long*
 STEPHEN T. LONG NO. 1930
 C.O.A. LS-A538

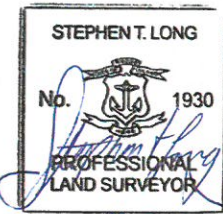

1-13-23