

1. THE LANDSCAPE PLAN AND DETAILS ARE FOR LANDSCAPING INFORMATION ONLY. PLEASE REFER TO THE SITE LAYOUT PLAN, GRADING PLAN AND/OR UTILITIES PLAN FOR ALL OTHER INFORMATION.
2. THE CONTRACTOR SHALL MONITOR AND GUARANTEE THAT ALL PLANTS, TREES, AND SHRUBS SHALL BE HEALTHY AND FREE OF DISEASE FOR A PERIOD OF (1) ONE YEAR AFTER SUBSTANTIAL COMPLETION AND ACCEPTANCE BY THE OWNER. CONTRACTOR SHALL REPLACE ANY DEAD OR UNHEALTHY PLANTS AT CONTRACTOR'S EXPENSE. FINAL ACCEPTANCE SHALL BE MADE IF ALL PLANTS MEET THE GUARANTEE REQUIREMENTS INCLUDING MAINTENANCE. MAINTENANCE RESPONSIBILITIES INCLUDE INVASIVE SPECIES MONITORING, REMOVAL, AND SUPPLEMENTATION. MONITORING OF THE PROJECT SITE SHALL OCCUR IN THE SPRING AND THE FALL TO DETERMINE THE PRESENCE OF INVASIVE SPECIES. SHOULD INVASIVE SPECIES BE IDENTIFIED WITHIN THE INVASIVE SPECIES SHALL BE REMOVED ACCORDING TO METHODS MOST LIKELY TO BE EFFECTIVE. THE CONTRACTOR SHALL CONTROLLING THAT SPECIES AND SUPPLEMENTING ITS REPLACEMENT WITH APPROPRIATE VEGETATION AND SEED MIX IDENTIFIED (AND APPROVED) ON THIS PLAN AND/OR AN APPROVED EQUAL. ADDITIONAL MAINTENANCE RESPONSIBILITIES INCLUDE: APPROVED CULTIVATING, SPRAYING, WEEDING, WATERING, TIGHTENING OF TREE STRAP GUYS, PRUNING, FERTILIZING, MULCHING, AND ANY OTHER OPERATIONS NECESSARY TO MAINTAIN PLANT VIABILITY. MAINTENANCE SHALL BEGIN IMMEDIATELY AFTER PLANTING AND CONTINUE UNTIL 90 DAYS AFTER FINAL ACCEPTANCE.
3. THE CONTRACTOR SHALL SUPPLY ALL LABOR, PLANTS, APPROVED SEEDING MIX, AND MATERIALS IN QUANTITIES SUFFICIENT TO COMPLETE THE WORK SHOWN ON THE DRAWING(S) AND LISTED IN THE PLANT SCHEDULE(S) AND/OR SEEDING TABLE(S). IN THE EVENT OF A DISCREPANCY BETWEEN QUANTITIES SHOWN IN THE PLANT SCHEDULE AND/OR SEEDING TABLE AND THOSE REQUIRED BY THE DRAWINGS, THE LARGER SHALL APPLY. ALL PLANTS SHALL BE ACCLIMATED BY THE SUPPLY NURSERY TO THE LOCAL HARDINESS ZONE AND BE CERTIFIED THAT THE PLANTING MATERIAL HAS BEEN GROWN FOR A MINIMUM OF (2) TWO YEARS AT THE SOURCE AND OBTAINED WITHIN 200 MILES OF PROJECT SITE UNLESS OTHERWISE APPROVED BY OWNER, CERTIFIED LANDSCAPE INSPECTOR, OR LANDSCAPE ARCHITECT.
4. THE LOCATIONS FOR PLANT MATERIAL ARE APPROXIMATE AND ARE SUBJECT TO FIELD ADJUSTMENT DUE TO SLOPE, VEGETATION, AND SITE FACTORS SUCH AS THE LOCATION OF ROCK OUTCROPS. PRIOR TO PLANTING THE CONTRACTOR SHALL ACCURATELY STAKE OUT THE LOCATIONS FOR ALL PLANTS. THE OWNER, CERTIFIED LANDSCAPE INSPECTOR, OR LANDSCAPE ARCHITECT SHALL APPROVE THE FIELD LOCATIONS OR ADJUSTMENTS OF THE PLANT MATERIAL.
5. ALL SHRUB MASSING SHALL BE MULCHED TO A DEPTH OF 2" AND SHREDDED HARDWOOD BARK MULCH SHALL BE USED FOR SHRUB MASSING AREAS.
6. NO PLANT SHALL BE PLACED IN THE GROUND BEFORE ROUGH GRADING HAS BEEN COMPLETED AND APPROVED BY THE OWNER, CERTIFIED LANDSCAPE INSPECTOR, OR LANDSCAPE CONTRACTOR. STAKING THE LOCATION OF ALL TREES AND SHRUBS SHALL BE COMPLETED PRIOR TO PLANTING FOR APPROVAL BY THE OWNER, CERTIFIED LANDSCAPE INSPECTOR, OR LANDSCAPE ARCHITECT. STAKING OF THE INSTALLED TREE MUST BE COMPLETED THE SAME DAY AS IT IS INSTALLED. ALL TREES SHALL BE STAKED OR GUYED AS PER THE DETAIL. SEE LANDSCAPING PLAN(S) FOR PLANTING DETAILS.
7. COORDINATE PLANT MATERIAL LOCATIONS WITH SITE UTILITIES. SEE SITE LAYOUT, GRADING AND/OR UTILITY PLANS FOR STORM, SANITARY, GAS, ELECTRIC, TELEPHONE AND WATER LINES. UTILITY LOCATIONS ARE APPROXIMATE. EXERCISE CARE WHEN DIGGING IN AREAS OF POTENTIAL CONFLICT WITH UNDERGROUND OR OVERHEAD UTILITIES. THE CONTRACTOR IS RESPONSIBLE FOR ANY DAMAGE DUE TO CONTRACTOR'S NEGLIGENCE AND SHALL REPLACE OR REPAIR ANY DAMAGE AT CONTRACTOR'S EXPENSE.
8. LANDSCAPE PLANTING PITS MUST BE FREE DRAINING. PAVEMENT, COMPACTED SUBGRADE, AND BLASTED ROCK SHALL BE REMOVED TO A DEPTH OF 2' OR TO A GREATER DEPTH IF REQUIRED BY PLANTING DETAILS OR SPECIFICATIONS. REPLACE SOIL WITH MODERATELY COMPACTED LOAM OR SANDY LOAM FREE FROM STONES AND RUBBISH 1" OR GREATER IN DIAMETER AND ANY OTHER MATERIAL. HARMFUL TO PLANT GROWTH AND DEVELOPMENT. PLANTING INSTALLATION SHALL BE AS DETAILED AND CONTAIN PLANTING MIX AS SPECIFIED UNLESS RECOMMENDED OTHERWISE BY SOIL ANALYSIS.

TREES, AND SHRUBS: TREES AND SHRUBS SHALL BE NURSERY GROWN UNLESS OTHERWISE NOTED AND HARDY UNDER CLIMATIC CONDITIONS SIMILAR TO THOSE IN THE LOCATION OF THE PROJECT. THEY SHALL BE TYPICAL OF THEIR SPECIES OR VARIETY, WITH NORMAL HABIT OF GROWTH. THEY SHALL BE SOUND, HEALTHY, VIGOROUS, WELL-BRANCHED AND DENSELY FOLIATED WHEN IN LEAF. THEY SHALL BE FREE OF DISEASE, INSECT PESTS, EGGS OR LARVAE. THEY SHALL HAVE HEALTHY AND UNDAUNTEDLY DEVELOPING ROOTS. TREES AND SHRUBS SHALL BE SPECIALLY TRAINED TO CONFORM TO THE SPECIFIC LANDSCAPE DESIGN. ANY TREE OR SHRUB NOT CERTIFIED BY A LANDSCAPE INSPECTOR, OR LANDSCAPE ARCHITECT SHALL ONLY BE SUBSTITUTED UPON WRITTEN APPROVAL. THEIR SIZES SHALL CONFORM TO THE MEASUREMENT SPECIFIED ON THE DRAWINGS. PLANTS LARGER THAN SPECIFIED ON THE DRAWINGS MAY BE USED IF APPROVED. THE USE OF SUCH PLANTS SHALL NOT INCREASE THE CONTRACT PRICE. ALL TREES AND SHRUBS SHALL BE MULCHED IN ACCORDANCE WITH THE RESPECTIVE PLANTING DETAIL(S) PROVIDED IN THE LANDSCAPING PLAN.

- ALL PRUNING SHALL CONFORM TO THE TREE CARE INDUSTRY ASSOCIATION (TCIA) ANSI A300 (PART 1) - 2017 PRUNING STANDARDS. PRUNING STANDARDS SHALL RECOGNIZE BUT, ARE NOT LIMITED TO, THE FOLLOWING PRUNING OBJECTIVES: MANAGE RISK, MANAGE HEALTH, DEVELOP STRUCTURE, PROVIDE CLEARANCE, MANAGE SIZE OR SHAPE, IMPROVE AESTHETICS, MANAGE PRODUCTION OF FRUIT, FLOWERS, OR OTHER PRODUCTS, AND/OR MANAGE WILDLIFE HABITAT. DEVELOPING STRUCTURE SHALL IMPROVE BRANCH AND TRUNK ARCHITECTURE, PROMOTE OR SUBORDINATE CERTAIN LEADERS, STEMS, OR BRANCHES, PROMOTE DESIRED BRANCH SPACING, PROMOTE OR DISCOURAGE GROWTH IN A PARTICULAR DIRECTION (DIRECTIONAL PRUNING), MINIMIZE FUTURE INTERFERENCE WITH TRAFFIC, LINES OF SIGHT, INFRASTRUCTURE, OR OTHER PLANTS; RESTORE PLANTS FOLLOWING DAMAGE; AND/OR REJUVENATE SHRUBS. PROVIDING CLEARANCE SHALL ENSURE SAFE AND RELIABLE UTILITY SERVICES; MINIMIZE CURRENT INTERFERENCE WITH TRAFFIC, LINES OF SITE, INFRASTRUCTURE, OR OTHER PLANTS; RAISE CROWN(S) FOR MOVEMENT OF TRAFFIC OR LIGHT PENETRATION; ENSURE LINES OF SIGHT OR DESIRED VIEWS; PROVIDE ACCESS TO SITES, BUILDINGS, OR OTHER STRUCTURES; AND/OR COMPLY WITH REGULATIONS.
- TOPSOIL SHALL BE INSTALLED AT A MINIMUM DEPTH OF 6 INCHES. CONTRACTOR SHALL SUBMIT TOPSOIL TO A CERTIFIED TESTING LABORATORY TO DETERMINE PH, FERTILITY, ORGANIC CONTENT AND MECHANICAL COMPOSITION. THE CONTRACTOR SHALL SUBMIT THE TEST RESULTS FROM REGIONAL EXTENSION OFFICE OF USDA TO THE OWNER, CERTIFIED LANDSCAPE INSPECTOR, OR LANDSCAPE ARCHITECT FOR REVIEW AND APPROVAL. CONTRACTOR SHALL INCORPORATE AMENDMENTS FOR GOOD PLANT GROWTH AND PROPER SOIL ACIDITY RECOMMENDED FROM THE TOPSOIL TEST.
  - NO PHOSPHOROUS SHALL BE USED AT PLANTING TIME UNLESS SOIL TESTING HAS BEEN COMPLETED AND TESTED BY A HORTICULTURAL TESTING LAB AND SOIL TESTS SPECIFICALLY INDICATE A PHOSPHOROUS DEFICIENCY THAT IS HARMFUL, OR WILL PREVENT NEW LAWNS/GRASSES AND PLANTINGS FROM ESTABLISHING PROPERLY.
  - IF SOIL TESTS INDICATE A PHOSPHOROUS DEFICIENCY THAT WILL IMPACT PLANT AND LAWN ESTABLISHMENT, PHOSPHOROUS SHALL BE APPLIED AT THE MINIMUM RECOMMENDED LEVEL PRESCRIBED IN THE SOIL TEST FOLLOWING ALL APPLICABLE STANDARDS, REQUIREMENTS, AND/OR REGULATIONS.
  - ALL SLOPES GREATER THAN 3:1 RECEIVING A WILDFLOWER, WETLAND, AND/OR GRASS SEEDING MIXTURE SHALL BE COVERED WITH AN EROSION CONTROL BLANKET.
  - ALL WILDFLOWERS AND GRASSES SOWNED SHALL BE ALLOWED TO GROW TO THEIR NATURALLY OCCURRING HEIGHTS WHENEVER POSSIBLE. NATIVE WILDFLOWERS AND/OR GRASSES CAN BE MOVED/MAINTAINED (WITHIN ACCEPTABLE AREAS IDENTIFIED AND/OR APPROVED BY APPROPRIATE REGULATORY AGENCIES) AS OFTEN AS NEEDED TO KEEP THE VEGETATION AT A DESIRED AND/OR MANAGEABLE/MANICURED HEIGHT.

1. APPLY SEED AT RATE PER – SEED MIXTURES
2. PLANTING SEASON: SEED FROM MARCH 15 TO MAY 1, AND AUGUST 15 TO OCTOBER 1. TEMPORARY SEEDING CAN OCCUR OUTSIDE OF THE PLANTING SEASON IN ACCORDANCE WITH THE MIXTURES AND RATES SPECIFIED WITHIN THE APPROVED STORMWATER POLLUTION PREVENTION PLAN.
3. DO NOT SOW IMMEDIATELY FOLLOWING RAIN, WHEN GROUND IS TOO DRY, OR WHEN WINDS EXCEED 12 MPH.
4. APPLY WATER WITH FINE SPRAY IMMEDIATELY AFTER EACH AREA HAS BEEN MULCHED. SATURATE TO 4 INCHES OF SOIL.

1. APPLY SEED AT RATES SPECIFIED ON SEED MIX TABLES, APPLICATION RATES FOR SLOPES GREATER THAN 3:1 RECEIVING A WILDFLOWER, AND/OR GRASS SEEDING MIXTURE MAY INCREASE PER SITE CONDITIONS. SEE MANUFACTURER'S RECOMMENDATIONS FOR STEEP SLOPES.
2. PLANTING SEASON: SEE SEEDING NOTE 2 ABOVE FOR TIMING.
3. DO NOT HYDROSEED IMMEDIATELY FOLLOWING RAIN, WHEN GROUND IS TOO DRY, OR WHEN WINDS EXCEED 12 MPH.
4. APPLY GEOPERM BONDED FIBER MATRIX, OR APPROVED EQUIV, AND SEEDED SLURRY WITH HYDRAULIC SEEDER AT RATE OF 5,000 LBS. PER ACRE, DRY WEIGHT, AND SEED COMPONENT IS DEPOSITED EVENLY IN ONE PASS AND NOT LESS THAN THE SPECIFIED SEED-SOWING RATE, MANUFACTURED BY GEOENVIRONMENTAL OR AN APPROVED EQUIVALENT.
  - GEOPERM: 3,000 LBS/ACRE
  - SEED MIXTURE: PER SEED MIX (ADD SEED DRY WEIGHT TO TOTAL APPLICATION RATE)
5. AFTER APPLICATION, APPLY WATER WITH FINE SPRAY IMMEDIATELY AFTER EACH AREA HAS BEEN HYDROSEED. SATURATE TO 4 INCHES OF SOIL AND MAINTAIN MOISTURE LEVELS TWO TO FOUR INCHES.
6. THE CONTRACTOR SHALL ALSO FOLLOW THE TYPICAL MANUFACTURERS INSTALLATION RECOMMENDATIONS AND FINAL APPLICATION RATES.

1. OCCASIONALLY MOW GRASS WITHIN THE SOLAR FARM TO MAINTAIN SEPARATION DISTANCES BETWEEN LOWER SIDE OF THE SOLAR PANEL AND VEGETATION TO AVOID ANY POTENTIAL SHADING OF THE SOLAR PANELS. AT THE DIRECTION OF THE OWNER'S REPRESENTATIVE - MINIMUM OF 2 TO 3 TIMES PER GROWING SEASON.
2. WATER TO PREVENT SEED MIXTURES AND SOIL FROM DRYING OUT.
3. HAND RAKE AND SMOOTH SURFACE TO REMOVE MINOR DEPRESSIONS OR IRREGULARITIES.
4. CONTROL GROWTH OF WEEDS AND INVASIVE SPECIES USING MECHANICAL METHODS ONLY. CHEMICAL PESTICIDES, HERBICIDES, INSECTICIDES, FUNGICIDES, AND RODENTICIDES SHALL NOT BE USED.
5. IMMEDIATELY RESEED AREAS SHOWING BARE SPOTS WITH SPECIFIED SEED MIXTURE AND APPLICATION RATE.
6. REPAIR WASHOUTS OR GULLIES.
7. PROTECT SEEDED AREAS WITH WARNING SIGNS DURING MAINTENANCE PERIOD.

ERNST NATIVE/NATURALIZED SOLAR FARM SEED MIX: ERNMX -186-1, OR APPROVED EQUAL				
MIX CONCENTRATION	BOTANICAL NAME	COMMON NAME	RATE (LBS/ACRE)	RATE (LBS/1000 FT²)
34.0%	FESTUCA RUBRA	CREEPING RED FESCUE	262	6
33.0%	FESTUCA OVINA	SHEEP FESCUE		
10.0%	FESTUCA BREVIPILA 'BEACON'	HARD FESCUE 'BEACON'		
5.0%	FESTUCA OVINA VAR. DURISUSCULA 'RHINO'	HARD FESCUE 'RHINO'		
5.0%	FESTUCA OVINA VAR. GLAUCA (F. ARVERNENSIS) (F. GLAUCA), 'BLUE RAY'	BLUE FESCUE, 'BLUE RAY'		
5.0%	POA PRATENSIS, 'ARGYLE'	KENTUCKY BLUEGRASS 'ARGYLE'		
5.0%	POA PRATENSIS, 'SHAMROCK'	KENTUCKY BLUEGRASS 'SHAMROCK'		
3.0%	AGROSTIS PERENNANS, ALBANY PINE BUSH-NY ECOTYPE	AUTUMN BENTGRASS, ALBANY PINE BUSH-NY ECOTYPE		

GRASS SEED MIXES ARE COMPRISED OF GRASSES THAT ARE NATIVE AND/OR INDIGENOUS TO THE AREA AND/OR CONSIDERED FAVORABLE FOR WILDLIFE HABITAT AND SUSTAINABLE GROWTH. ADDITIONALLY, THE SOLAR FARM SEED MIX WAS DEVELOPED ESPECIALLY FOR NATIVE GRASS PLANTINGS AROUND SOLAR ARRAY FIELDS AND SHALL BE UTILIZED ACCORDINGLY. THESE GRASSES WILL MATURE OUT TO A HEIGHT OF APPROXIMATELY 2 TO 2 1/2 FEET HIGH. THERE ARE NO WILDFLOWER OR POLLINATOR SEED SPECIES CONTAINED IN THESE NATIVE GRASS SEED MIXES.

ERNST SOLAR FARM SEED MIX: ERNMX - 186, OR APPROVED EQUAL (BASED ON AVAILABILITY)				
MIX CONCENTRATION	BOTANICAL NAME	COMMON NAME	RATE (LBS/ACRE)	RATE (LBS/1000 FT²)
45.5%	FESTUCA RUBRA	CREeping RED FESCUE	262	6
15.0%	FESTUCA OVINA VAR. DURIUSCULA, 'JETTY'	HARD FESCUE, 'JETTY'		
15.0%	FESTUCA OVINA VAR. DURIUSCULA, 'GLADIATOR'	HARD FESCUE, 'GLADIATOR'		
10.0%	FESTUCA RUBRA SSP. COMMUTATA	CHEWING FESCUE		
5.0%	POA PRATENSIS, 'KELLY'	KENTUCKY BLUEGRASS, 'KELLY'		
5.0%	POA PRATENSIS, 'MAVERICK'	KENTUCKY BLUEGRASS, 'MAVERICK'		
4.5%	TRIFOLIUM REPENS, DUTCH	WHITE CLOVER, DUTCH		

GRASS SEED MIXES ARE COMPRISED OF GRASSES THAT ARE NATIVE AND/OR INDIGENOUS TO THE AREA AND/OR CONSIDERED FAVORABLE FOR WILDLIFE HABITAT AND SUSTAINABLE GROWTH. ADDITIONALLY, THE SOLAR FARM SEED MIX WAS DEVELOPED ESPECIALLY FOR GRASS PLANTINGS AROUND SOLAR ARRAY FIELDS AND SHALL BE UTILIZED ACCORDINGLY. THESE GRASSES WILL MATURE OUT TO A HEIGHT OF APPROXIMATELY 1 TO 3 FEET HIGH. WHITE CLOVER IS THE ONLY WILDFLOWER OR POLLINATOR SEED SPECIES CONTAINED IN THESE GRASS SEED MIX.

ERNST NORTHEAST SOLAR POLLINATOR 3' MIX: ERNMX - 612 OR APPROVED EQUAL				
MIX CONCENTRATION	BOTANICAL NAME	COMMON NAME	RATE (LBS/ACRE)	RATE (LBS/1000 FT²)
94.9%	FESTUCA OVINA, VARIETY NOT STATED	SHEEP FESCUE, VARIETY NOT STATED	60	1.4
2.5%	ASCLEPIAS TUBEROSA	BUTTERFLY MILKWEED		
2.0%	CHAMAECRISTA FASCICULATA, PA ECOTYPE	PARTRIDGE PEA, PA ECOTYPE		
0.3%	OENOTHERA FRUTICOSA VAR. FRUTICOSA	SUNDROPS		
0.3%	TRADESCANTIA CHIENSIS, PA ECOTYPE	OHIO SPIDERWORT, PA ECOTYPE		

SEED AT A RATE OF 60 LB / ACRE WITH 45 LBS / ACRE OF A COVER CROP.  
 FOR A COVER CROP USE EITHER GRAIN OATS (1 JAN TO 31 JUL) OR  
GRAIN RYE (1 AUG TO 31 DEC)

NATIVE POLLINATOR SEED MIXES ARE INTENDED TO PROVIDE A EXCELLENT WILDLIFE FOOD AND SHELTER THAT WILL ATTRACT A VARIETY OF POLLINATORS AND SONGBIRDS. THE NATIVE WILDFLOWERS AND GRASSES IN THIS MIX PROVIDE AN ATTRACTIVE DISPLAY OF COLOR FROM SPRING TO FALL. POLLINATOR SEED MIXES ARE INTENDED TO PROVIDE NECTAR AND FOOD SOURCES FOR NATIVE BUTTERFLIES AND BEE. THE SOLAR ARVA MIX IS A SEED MIX OF NATIVE AND INDIGENOUS WILDFLOWERS AND GRASSES. THE POLLINATOR SEED MIX IS INTENDED TO BE SOWN IN THE DESIGNATED AREAS OR POCKETS THAT ARE ADJACENT TO THE SOLAR ARVA FIELD AND AROUND THE INSIDE PERIMETER OF THE SECURITY FENCE. LOCATIONS TO BE DETERMINED BY LANDSCAPE ARCHITECT PRIOR TO CONSTRUCTION.

EVERGREEN TREES		(VISUAL BUFFERS/SCREENING WITH EVERGREEN TREES & SHRUBS)			
SYMBOL	BOTANICAL NAME/ COMMON PLANT NAME	QUANTITY	SIZE	ROOT	MATURE HEIGHT
JV	JUNIPERUS VIRGINIANA EASTERN RED CEDAR	25	5'-6" HT	B&B	40'-50' HT.
PM	PICEA MARIANA BLACK SPRUCE	33	5'-6" HT	B&B	40'-60' HT.
CT	CHAMEACEYPARIS THYOIDES ATLANTIC WHITE CEDAR	23	5'-6" HT	B&B	30'-40' HT.

SYMBOL	BOTANICAL NAME/ COMMON PLANT NAME	QUANTITY	SIZE	ROOT	MATURE HEIGHT
IG	ILEX GLABRA INKBERRY HOLLY	13	36"-42" HT.	#3/5 CONT.	8'-10' HT.
IV	ILEX VERTICILLATA COMMON WINTERBERRY	14	36"-42" HT.	#3/5 CONT.	10'-12' HT.

1. SEE LANDSCAPE NOTES & DETAILS SHEETS L-1 & L-2 FOR GENERAL LANDSCAPE AND SEEDING NOTES; GRASS SEED MIXES; PLANTING NOTES, TEMPLATES, AND SCHEDULES OF VEGETATIVE SCREENING MITIGATION TABLES.
2. SUPPLEMENT EXISTING WOODS AS NEEDED TO GENERALLY BUFFER VIEW OF SOLAR PROJECT FROM OFF-SITE LOCATIONS. ALL MATURE HEALTHY VEGETATION IN THIS AREA SHALL REMAIN. SELECT UNHEALTHY / UNDESIRABLE VEGETATION SHALL BE THINNED / REMOVED TO FACILITATE PLANTING OF ADDITIONAL VEGETATION. A MITIGATION SCHEDULE SHALL BE PROVIDED TO THE OWNER. VEGETATION WHERE APPROPRIATE IN THIS AREA TO SUPPLEMENT THE EXISTING BUFFER. PROPOSED VEGETATION QUANTITIES AND SPECIES TYPES PLANTED IN THESE AREAS WILL BE SELECTIVE IN NATURE AND BASED ON DISCRETIONARY DECISIONS THAT TAKE INTO ACCOUNT THE CONSTRUCTION, WIDTH OF BUFFER/SCREEN WILL VARY WITH HATCHED AREA BUT WILL BE NO LESS THAN 15 FEET.



**POMHAM SOLAR**  
**AP 16 LOTS 18 & 19**  
**OFF IRON MINE HILL ROAD**  
**NORTH SMITHFIELD, RI 02896**

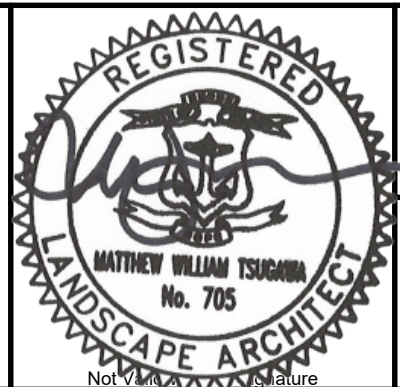

No.	REVISION				DATE	DRAWN	DESIGN	CHK
	DRAWN BY: GJR	DESIGNED BY: JMG	CHECKED BY: JMG					

**FOR PERMITTING ONLY**

**L-1**

PROJECT NO: P322-001  
DATE OF ISSUE: 2/10/2023  
SHEET NO: 17 OF 18

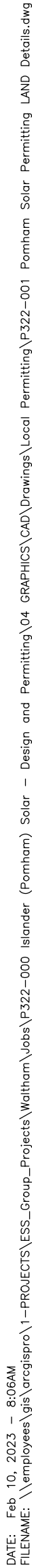

PROJECT NO: P322-001  
DATE OF ISSUE: 2/10/2023  
SHEET NO: 18 OF 18