

DOOR SCHEDULE Bldg. 'A'									
Nº	SIZE W x H	THICKNESS	TYPE	LETTER	LETTER TYPE	FRAME	TYPE	REMARKS	
1	30x70	1 1/2"	WOOD-FLUSH	A	a	WOOD		SOLID CORE	
2	30x70	1 1/2"	WOOD-FLUSH	A	a	WOOD		SOLID CORE	
3	30x70	1 1/2"	WOOD-FLUSH	A	a	WOOD		SOLID CORE	
4	22x70	1 1/2"	WOOD-FLUSH	F	d	WOOD		LOUVER 12x12 - HOLLOW CORE	
5	18x70	1 1/2"	WOOD-FLUSH	F	d	WOOD		LOUVER 12x12 - HOLLOW CORE	
6	30x70	1 1/2"	METAL COVERED	B	c	WOOD		KALAMEN DOOR	
7	24x70	1 1/2"	WOOD-FLUSH	E	c	WOOD		LOUVER 12x12 - HOLLOW CORE	
8	24x70	1 1/2"	WOOD-FLUSH	E	c	WOOD		LOUVER 12x12 - HOLLOW CORE	
9	20x70	1 1/2"	WOOD-FLUSH	D	d	WOOD		HOLLOW CORE	
10	20x70	1 1/2"	WOOD-FLUSH	D	d	WOOD		HOLLOW CORE	
11	30x70	1 1/2"	WOOD-FLUSH	C	c	WOOD		SOLID CORE	
12	30x70	1 1/2"	WOOD-FLUSH	A	a	WOOD		SOLID CORE	
13	30x70	1 1/2"	WOOD-FLUSH	A	a	WOOD		SOLID CORE	
14	30x70	1 1/2"	WOOD-FLUSH	A	a	WOOD		SOLID CORE	
15	22x70	1 1/2"	WOOD-FLUSH	F	d	WOOD		LOUVER 12x12 - HOLLOW CORE	
16	18x70	1 1/2"	WOOD-FLUSH	F	d	WOOD		LOUVER 12x12 - HOLLOW CORE	
17	30x70	1 1/2"	METAL COVERED	B	c	WOOD		KALAMEN DOOR	
18	24x70	1 1/2"	WOOD-FLUSH	E	c	WOOD		LOUVER 12x12 - HOLLOW CORE	
19	24x70	1 1/2"	WOOD-FLUSH	E	c	WOOD		LOUVER 12x12 - HOLLOW CORE	
20	20x70	1 1/2"	WOOD-FLUSH	D	d	WOOD		HOLLOW CORE	
21	20x70	1 1/2"	WOOD-FLUSH	D	d	WOOD		HOLLOW CORE	
22	30x70	1 1/2"	WOOD-FLUSH	C	c	WOOD		SOLID CORE	
23	30x70	1 1/2"	WOOD-FLUSH	C	c	WOOD		SOLID CORE	
24	30x70	1 1/2"	WOOD-FLUSH	C	c	WOOD		SOLID CORE	

DOOR SCHEDULE Bldg. 'B'									
Nº	SIZE W x H	THICKNESS	TYPE	LETTER	LETTER TYPE	FRAME	TYPE	REMARKS	
1	30x70	1 1/2"	WOOD-FLUSH	A	a	WOOD		SOLID CORE	
2	30x70	1 1/2"	WOOD-FLUSH	A	a	WOOD		SOLID CORE	
3	30x70	1 1/2"	WOOD-FLUSH	A	a	WOOD		SOLID CORE	
4	30x70	1 1/2"	METAL COVERED	B	c	WOOD		KALAMEN DOOR	
5	30x70	1 1/2"	WOOD-FLUSH	F	d	WOOD		LOUVER 12x12 - HOLLOW CORE	
6	24x70	1 1/2"	WOOD-FLUSH	E	c	WOOD		LOUVER 12x12 - HOLLOW CORE	
7	24x70	1 1/2"	WOOD-FLUSH	E	c	WOOD		LOUVER 12x12 - HOLLOW CORE	
8	20x70	1 1/2"	WOOD-FLUSH	D	d	WOOD		HOLLOW CORE	
9	20x70	1 1/2"	WOOD-FLUSH	D	d	WOOD		HOLLOW CORE	
10	30x70	1 1/2"	WOOD-FLUSH	C	c	WOOD		SOLID CORE	
11	30x70	1 1/2"	WOOD-FLUSH	C	c	WOOD		SOLID CORE	
12	22x70	1 1/2"	WOOD-FLUSH	F	d	WOOD		LOUVER 12x12 - HOLLOW CORE	
13	30x70	1 1/2"	WOOD-FLUSH	C	c	WOOD		SOLID CORE	
14	30x70	1 1/2"	WOOD-FLUSH	A	a	WOOD		SOLID CORE	
15	24x70	1 1/2"	WOOD-FLUSH	A	a	WOOD		SOLID CORE	
16	20x70	1 1/2"	WOOD-FLUSH	D	d	WOOD		LOUVER 12x12 - HOLLOW CORE	
17	20x70	1 1/2"	WOOD-FLUSH	D	d	WOOD		LOUVER 12x12 - HOLLOW CORE	
18	18x70	1 1/2"	WOOD-FLUSH	F	d	WOOD		LOUVER 12x12 - HOLLOW CORE	
19	24x70	1 1/2"	WOOD-FLUSH	E	c	WOOD		SOLID CORE	
20	22x70	1 1/2"	METAL COVERED	B	c	WOOD		KALAMEN DOOR	
21	24x70	1 1/2"	WOOD-FLUSH	E	c	WOOD		LOUVER 12x12 - HOLLOW CORE	
22	20x70	1 1/2"	WOOD-FLUSH	D	d	WOOD		LOUVER 12x12 - HOLLOW CORE	

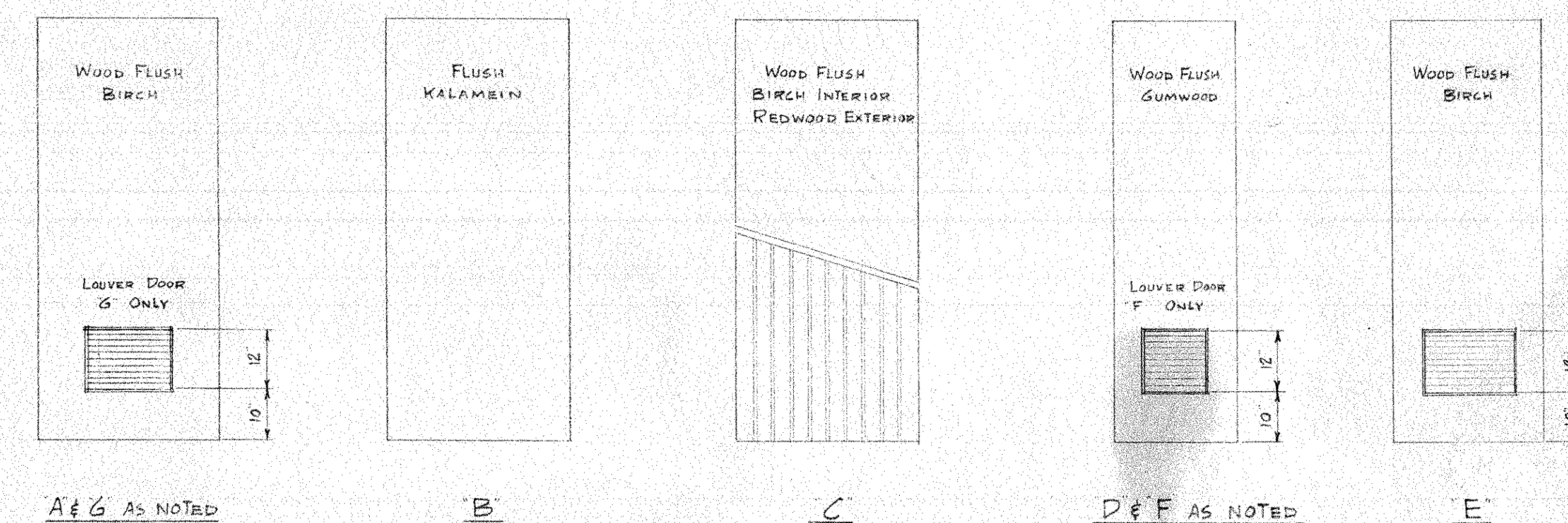

DOOR ELEVATIONS  
No Scale

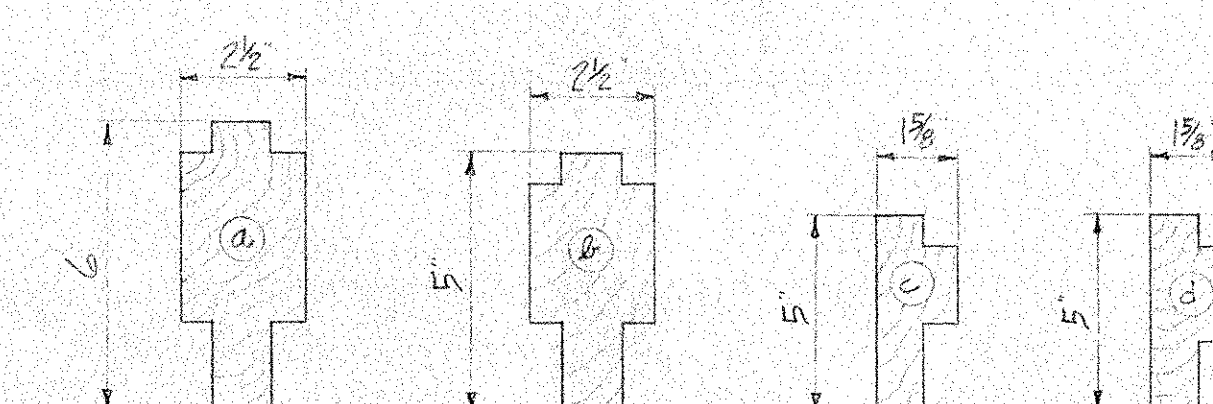

DOOR FRAME DETAILS  
SCALE: 3/4"=1'-0"

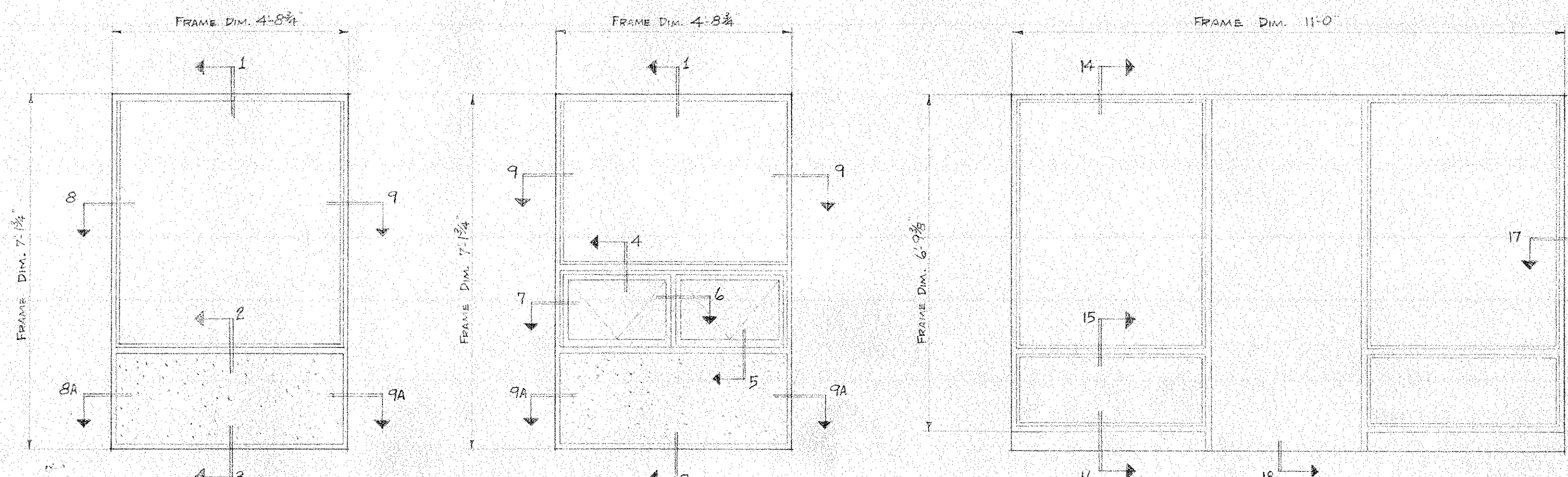

CORNER PANEL - FIRST FLOOR  
BUILDINGS A & B

INTERIOR PANEL - FIRST FLOOR  
BUILDINGS A & B

ENTRANCE PANEL - FIRST FLOOR  
BUILDINGS A & B

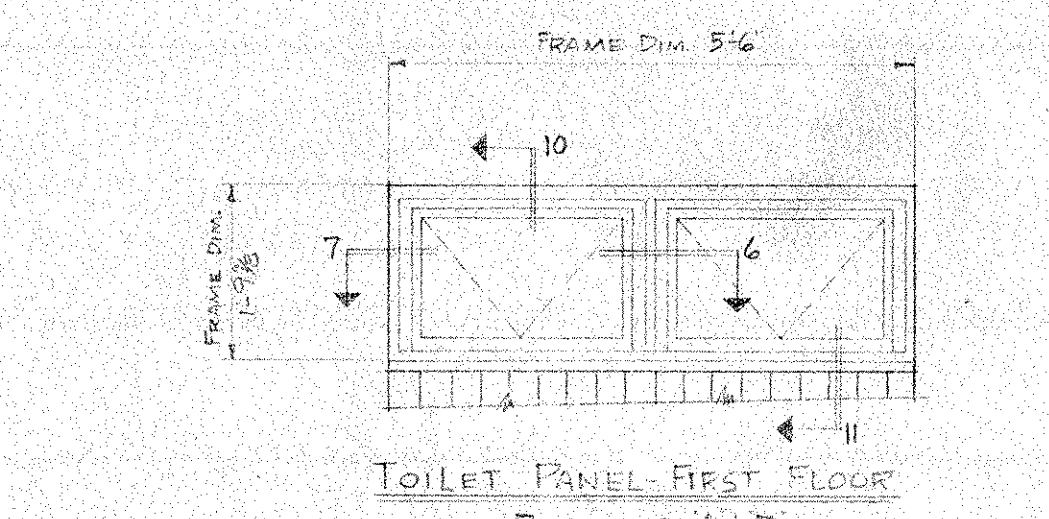

TOILET PANEL - FIRST FLOOR  
BUILDINGS A & B

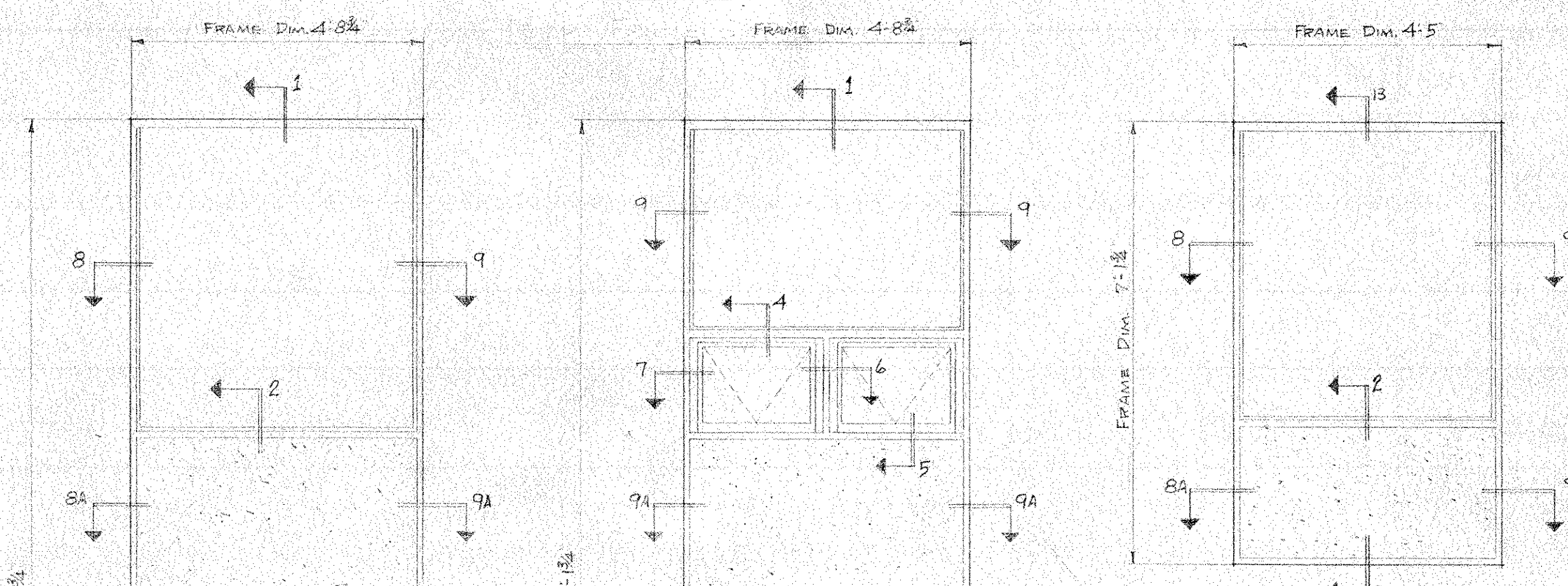

CORNER PANEL - BASEMENT  
BUILDING B

INTERIOR PANEL - BASEMENT  
BUILDING B

ENTRANCE PANEL - BASEMENT  
BUILDING B

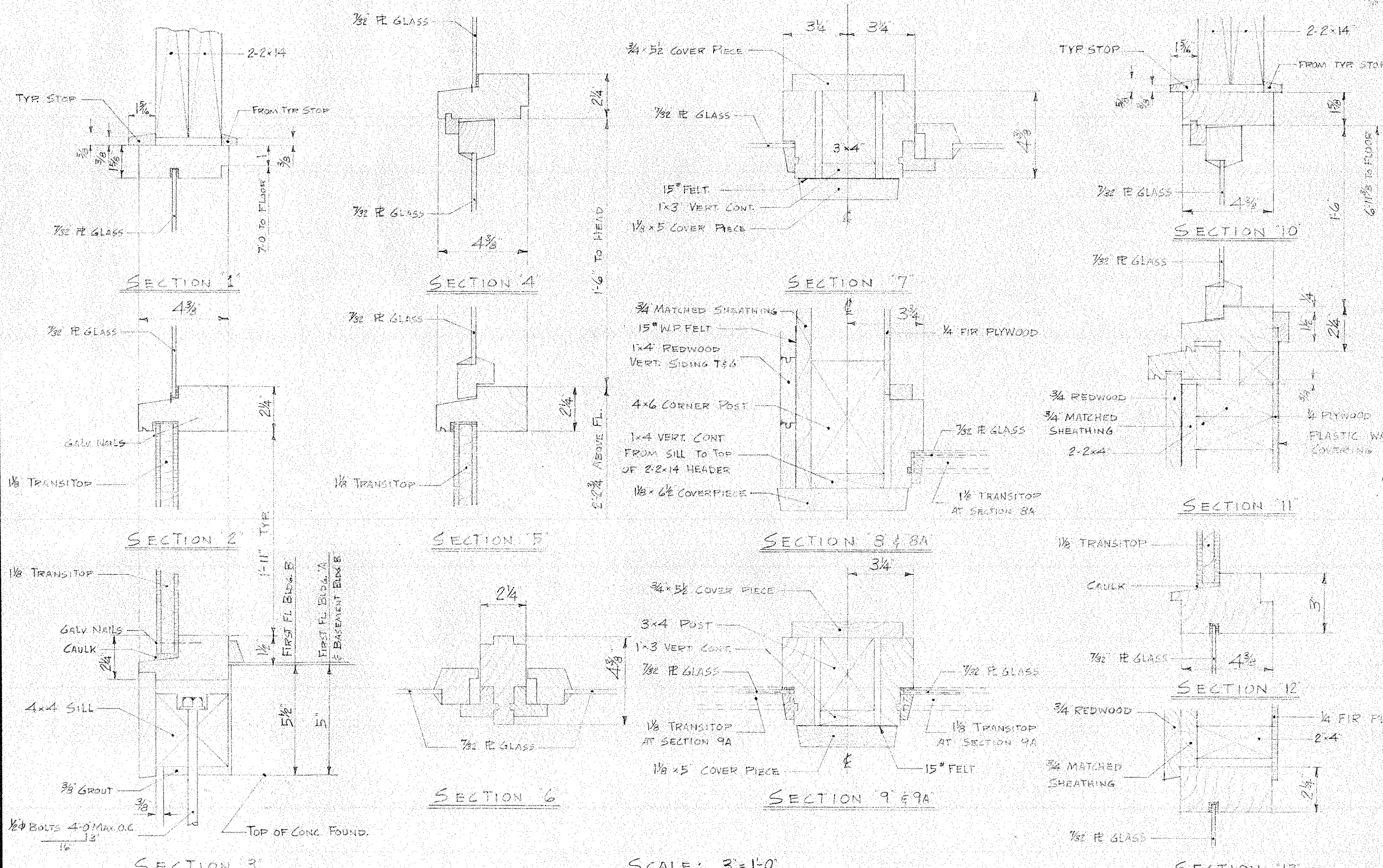

SCALE: 3/4"=1'-0"

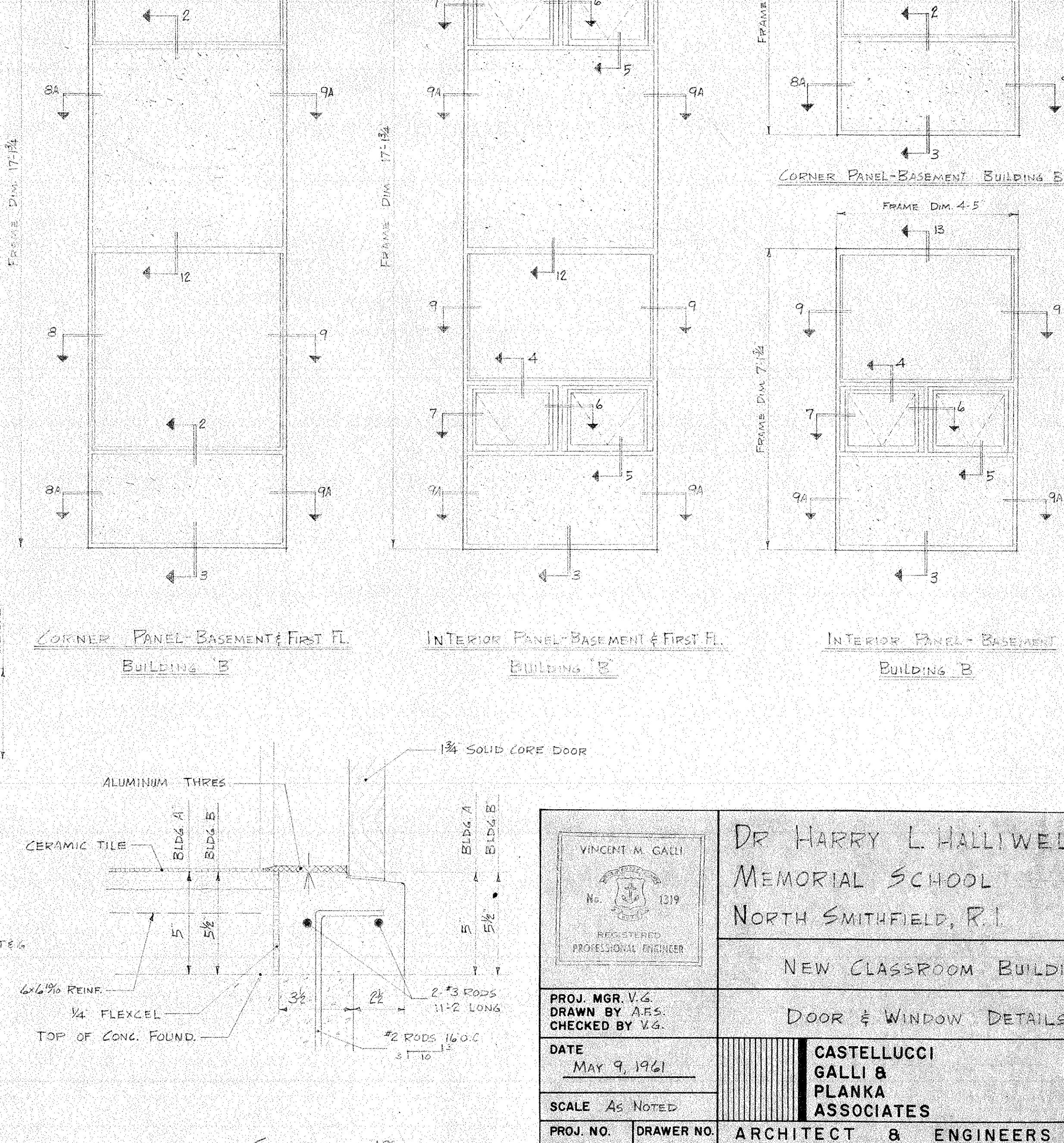
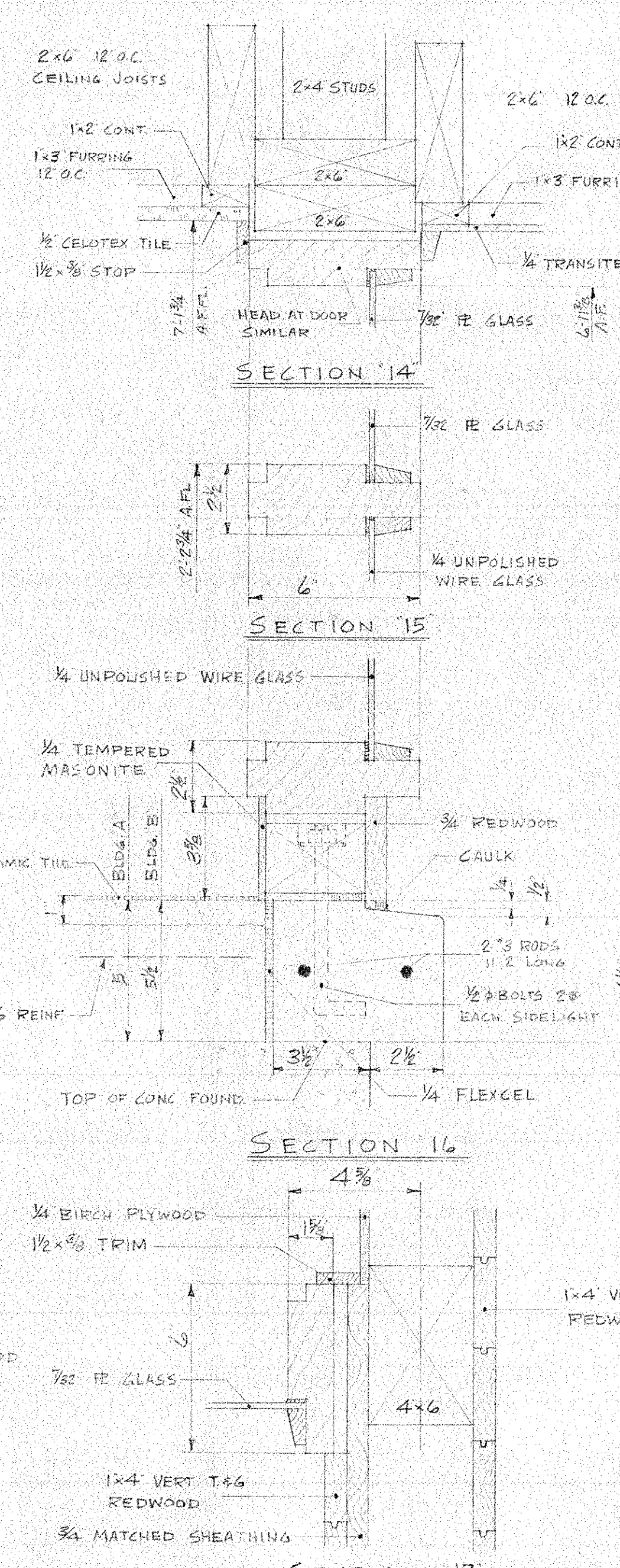

		<b>DR. HARRY L. HALLIWELL</b> <b>MEMORIAL SCHOOL</b> <b>NORTH SMITHFIELD, R.I.</b>	
PROJ. MGR. V.G. DRAWN BY A.F.S. CHECKED BY V.G.		<b>NEW CLASSROOM BUILDINGS</b>	
DATE: MAY 9, 1966		<b>DOOR &amp; WINDOW DETAILS</b>	
SCALE: AS NOTED		<b>CASTELLUCCI</b> <b>GALLI &amp; PLANKA</b> <b>ASSOCIATES</b>	
PROJ. NO. 6109		ARCHITECT & ENGINEERS	
DRAWER NO. 5		75 EMPIRE ST. PROVIDENCE, R.I.	
		SHT. NO. 9 OF 14	