

Part B

Site Evaluation -- to be completed by Soil Evaluator or Class II or III Designer

Please use the area below to locate:

1. Test holes and bedrock test holes,
 2. Approximate direction of due north,
 3. Offsets from all test holes to fixed points such as street, utility pole, or other permanent, marked object.*
- *OFFSETS MUST BE SHOWN**

Key:

- Approximate location of test holes
- Approximate location of bedrock test holes
- Estimated gradient and direction of slope
- Approximate direction of due north

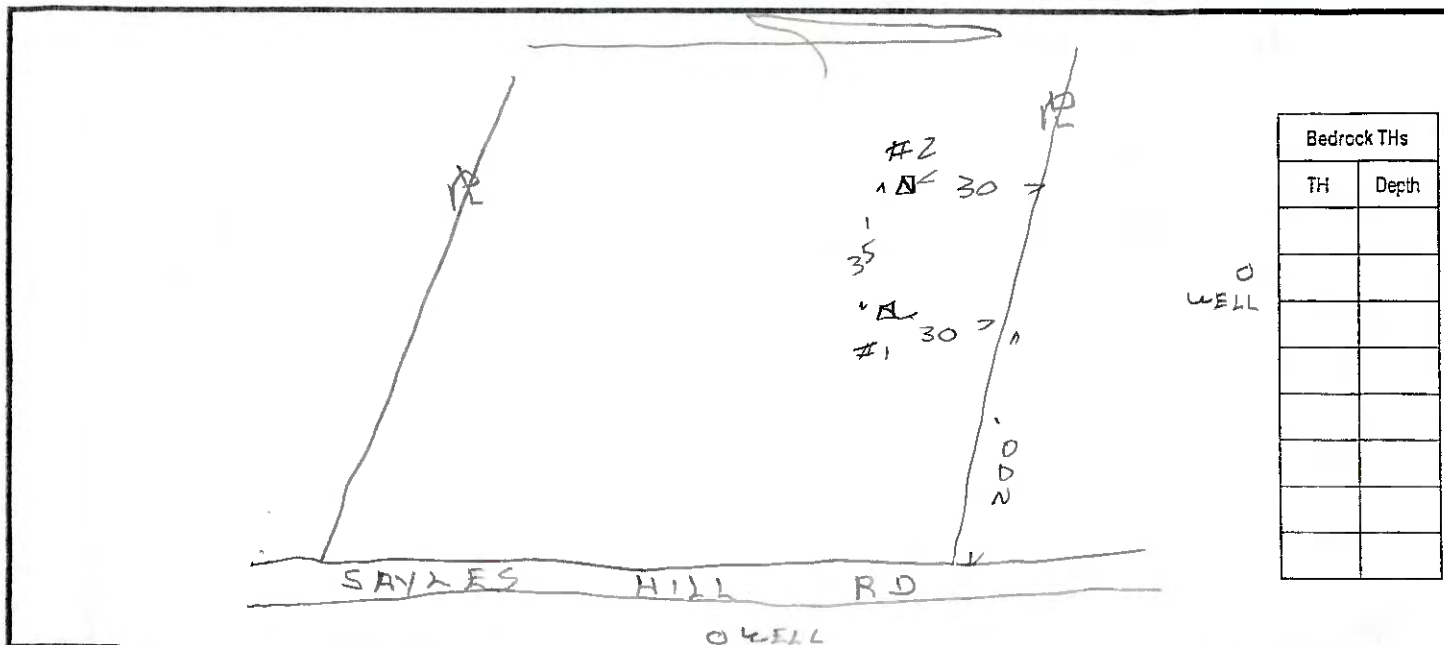

1. Relief and Slope: 0-2%
2. Presence of any watercourse, wetlands or surface water bodies, within 200 feet of test holes? If yes, locate on above sketch. NO ☒ YES ☐
3. Restrictive Layer or Bedrock within 4' below original ground within 25 feet of test hole? Provide all test hole locations & depths above. NO ☐ YES ☐
4. Presence of existing or proposed private drinking water wells within 200 feet of test holes? If yes, locate on above sketch. NO ☐ YES ☒
5. Public drinking water wells within 500 feet of test holes? If yes, locate on above sketch. NO ☒ YES ☐
6. Is site within the watershed of a public drinking water reservoir or other critical area defined in Rule 33? NO ☒ YES ☐
7. Has soil been excavated from or fill deposited on site? If yes, locate on above sketch. NO ☒ YES ☐
8. Site's potential for flooding or ponding: NONE ☐ SLIGHT ☒ MODERATE ☐ SEVERE ☐
9. Landscape position: SHOULDER
10. Vegetation: WOODS
11. Indicate approximate location of property lines and roadways.
12. Additional comments, site constraints or additional information regarding site: _____

Certification

The undersigned hereby certifies that all information on this application and accompanying forms, submittals and sketches are true and accurate and that I have been authorized by the owner(s) to conduct these necessary field investigations and submit this request.

Part A prepared by: Marc N. Nyberg License # 124043 Part B prepared by: Marc N. Nyberg License # 124043

DO NOT WRITE IN THIS SPACE

Witnessed Soil Evaluation Decision: Concur ☐ Inconclusive ☐ Disclaim ☐
Unwitnessed Soil Evaluations Decision: Accept ☐ Inconclusive ☐ Disclaim ☐

Wet Season Determination required ☐ Additional Field Review Required ☐

Explanation: _____

Signature Authorized Agent: _____

Date: _____