

\\ANDREWS-SBS\STORES\ACAD\MISCELLANEOUS\HOLLISTON SAND\HOLLISTON SAND STATE PLANS\DWG\2020-005-TIFFT RD. ABANDON.DWG 10-23-20 4:37:05 PM - LAYOUT LAYOUT1

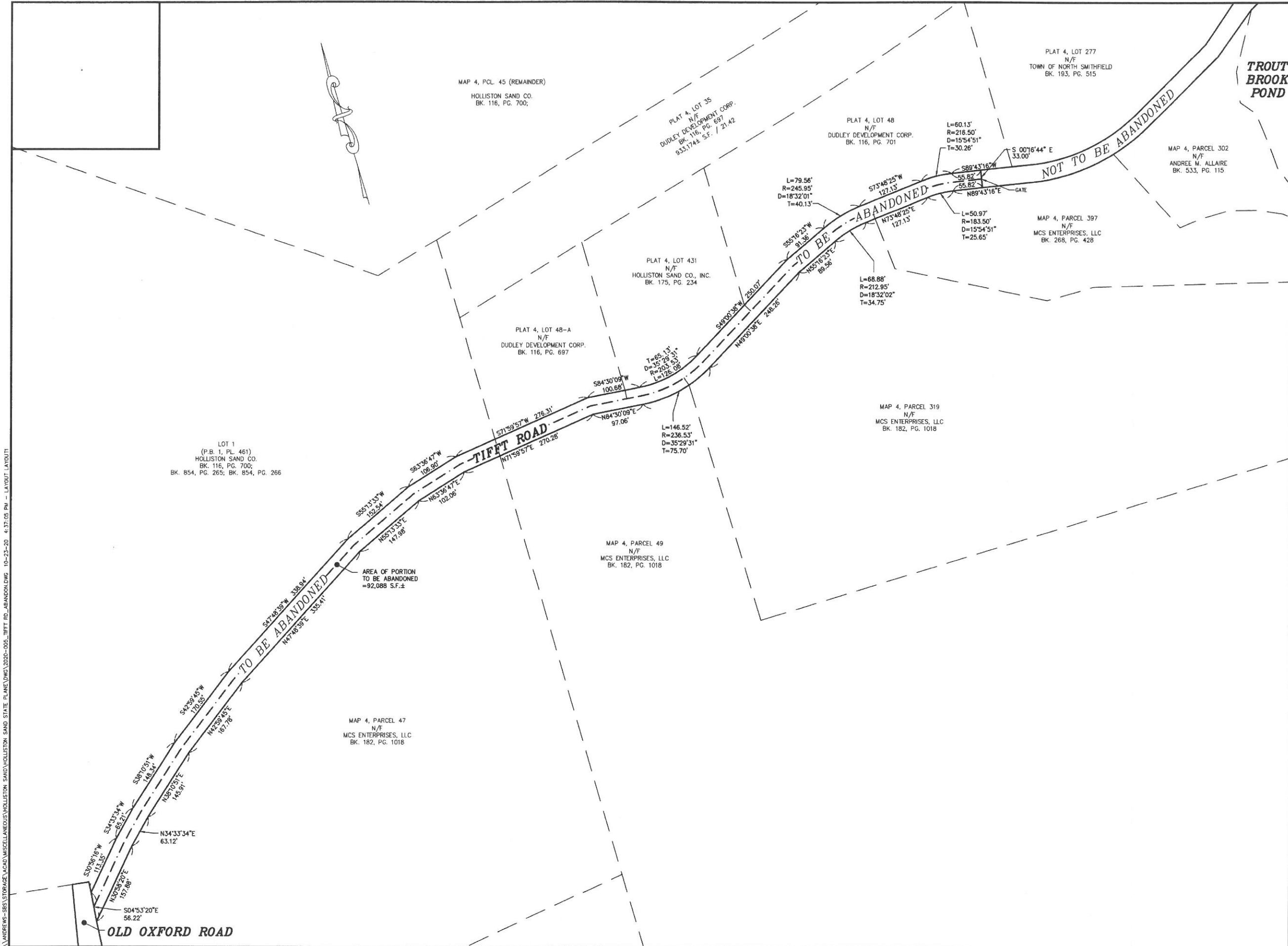

Andrews Survey & Engineering, Inc.
Land Surveying - Civil Engineering - Site Planning
P.O. Box 312, 184 Mendon Street
Uxbridge, Massachusetts 01569-0312
P: 508-278-3897 F: 508-278-2289

DEED REFERENCES:
BK. 218, PG. 709 BK. 116, PG. 701
BK. 179, PG. 315 BK. 116, PG. 697
BK. 116, PG. 699 BK. 182, PG. 1018
BK. 854, PG. 265 BK. 854, PG. 266

PLAN REFERENCE:
PLAN OF SURVEY IN AND FOR THE TOWN OF
NORTH SMITHFIELD, RI, PREPARED BY
RONALD M. ASH & ASSOCIATES, INC., DATED
SEPTEMBER 1983.

ADMINISTRATIVE SUBDIVISION PLAN PREPARED
FOR HOLLISTON SAND CO. INC., LOCATED AT
OLD OXFORD ROAD, NORTH SMITHFIELD, RI
(P.B. 1, PL. 461)

THIS SURVEY HAS BEEN CONDUCTED AND
THE PLAN HAS BEEN PREPARED
PURSUANT TO 435-RICR-00-00-1.9 OF
THE RULES AND REGULATIONS ADOPTED
BY THE RHODE ISLAND STATE BOARD OF
REGISTRATION FOR PROFESSIONAL LAND
SURVEYORS ON JUNE 18, 2019 AS
FOLLOWS:

1. TYPE OF SURVEY:
COMPREHENSIVE BOUNDARY SURVEY
2. MEASUREMENT SPECIFICATION: I
3. DATA ACCUMULATION SURVEY III

NOTE: UPON ABANDONMENT, ADJOINING
PROPERTY OWNERS WILL OWN TO THE
CENTERLINE OF ROAD ADJACENT TO THEIR
PROPERTIES.

THE PURPOSE FOR THE CONDUCT OF THE
SURVEY AND FOR THE PREPARATION OF
THE PLAN IS AS FOLLOWS: ABANDONMENT
OF A SECTION OF TIFFT ROAD.

HOLLAND E. SHAW
No. 1911
10-23-2020
PROFESSIONAL
LAND SURVEYOR
STATE OF RI

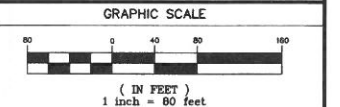

REVISIONS		
NO.	DATE	DESCRIPTION
1	10/20/20	NOTE ADDED
DRAWN BY: JJS		
CHECKED BY: BJA		
DATE: OCTOBER 15, 2020		
PROJECT NO.: 2020-005		
PLAN NO.: L-6272		

**ROAD ABANDONMENT
PLAN
OF
TIFFT ROAD
IN
NORTH SMITHFIELD, R.I.
PREPARED FOR
HOLLISTON SAND**